

LEAN ON ME

TRUMPET I

Words and Music by
BILL WITHERS
Arranged by JOHN WASSON

(SOULFUL POP BALLAD)

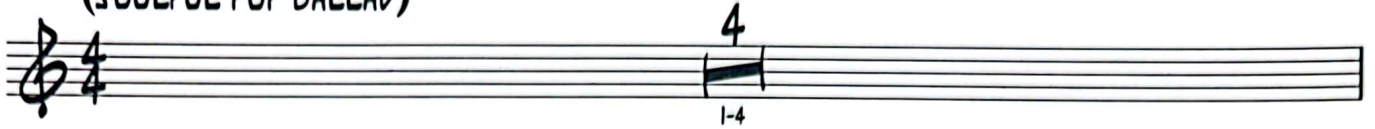

(WITH SOUL)

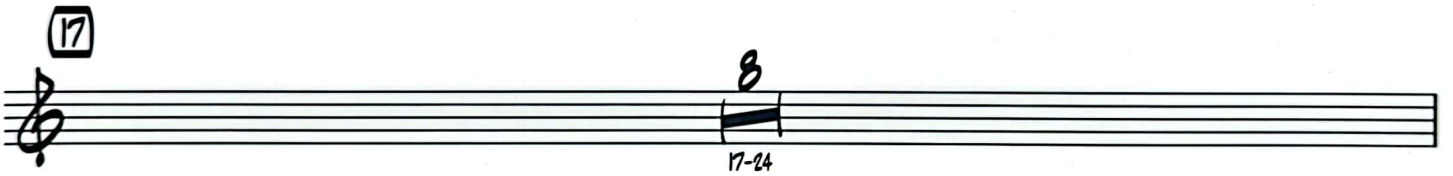
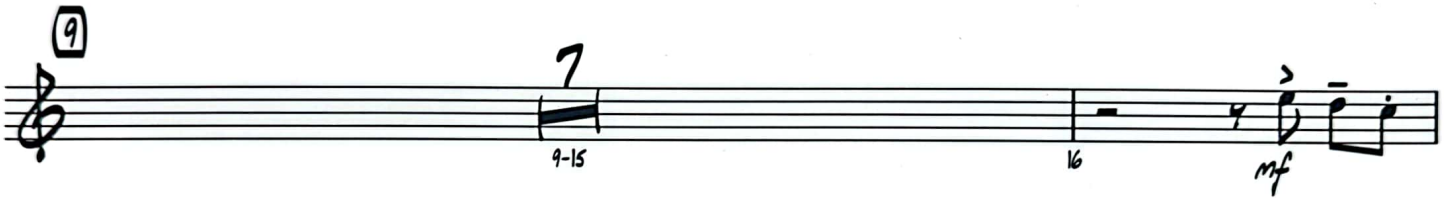

Copyright © 1972 INTERIOR MUSIC CORP.
Copyright Renewed

This arrangement Copyright © 2011 INTERIOR MUSIC CORP.
All Rights Controlled and Administered by SONGS OF UNIVERSAL, INC.
All Rights Reserved Used by Permission

07011811
Lean On Me - 1

TRUMPET I

33

41

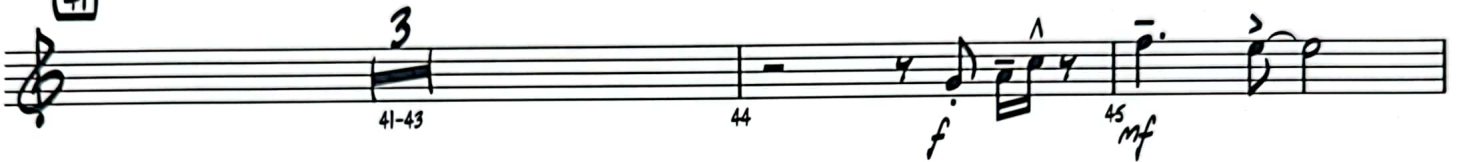

50

58

LEAN ON ME

TRUMPET 2

Words and Music by
BILL WITHERS
Arranged by JOHN WASSON

(SOULFUL POP BALLAD)

(WITH SOUL)

Copyright © 1972 INTERIOR MUSIC CORP.
Copyright Renewed

This arrangement Copyright © 2011 INTERIOR MUSIC CORP.
All Rights Controlled and Administered by SONGS OF UNIVERSAL, INC.
All Rights Reserved Used by Permission

07011811
Lean On Me - 1

TRUMPET 2

33

41

50

58

LEAN ON ME

TRUMPET 3

Words and Music by
BILL WITHERS
Arranged by JOHN WASSON

(SOULFUL POP BALLAD)

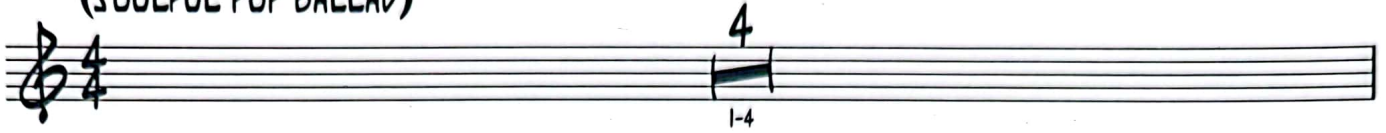

(WITH SOUL)

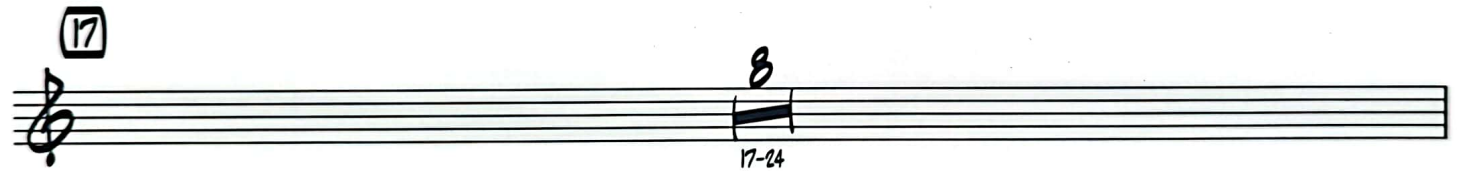
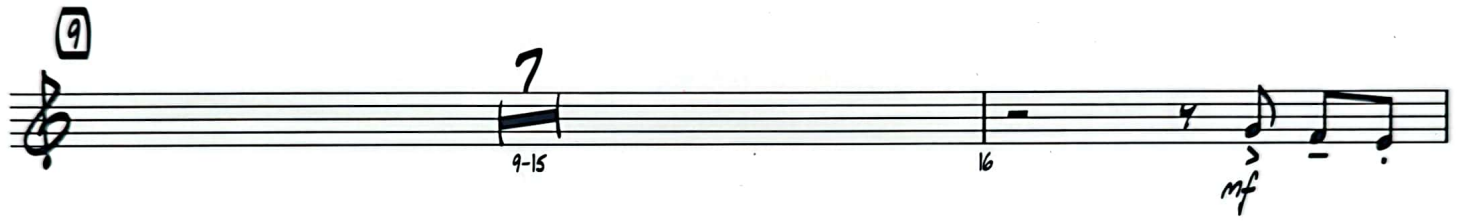

Copyright © 1972 INTERIOR MUSIC CORP.
Copyright Renewed

This arrangement Copyright © 2011 INTERIOR MUSIC CORP.
All Rights Controlled and Administered by SONGS OF UNIVERSAL, INC.
All Rights Reserved Used by Permission

07011811
Lean On Me - 1

TRUMPET 3

33

41

50

58

LEAN ON ME

TRUMPET 4

Words and Music by
BILL WITHERS
Arranged by JOHN WASSON

(SOULFUL POP BALLAD)

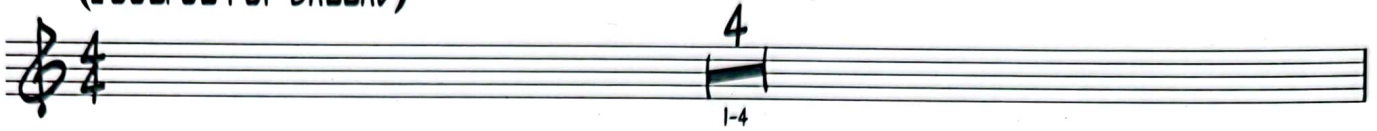

(WITH SOUL)

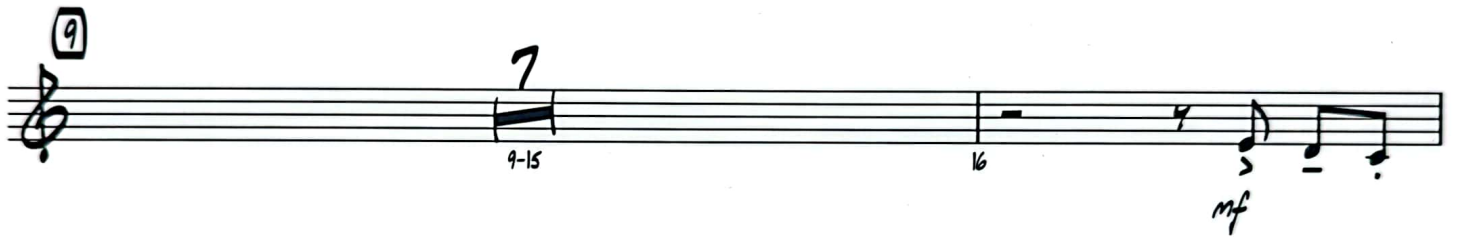

Copyright © 1972 INTERIOR MUSIC CORP.
Copyright Renewed

This arrangement Copyright © 2011 INTERIOR MUSIC CORP.
All Rights Controlled and Administered by SONGS OF UNIVERSAL, INC.
All Rights Reserved Used by Permission

07011811
Lean On Me - 1

TRUMPET 4

33

41

50

58
